

Enhance your products exposure
with new units supplied by:



EQUIPMENT RENTAL PRICES

* PASTRY CASES



| TYPE | SIZE (W) | REGULAR PRICE |
|---------------|----------|---------------|
| CURHP2 | 24" | \$1000 |
| CURHP4 | 51 1/2" | \$1350 |

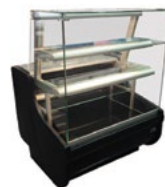

| TYPE | SIZE (W) | REGULAR PRICE |
|---------------|----------|---------------|
| BEPCP3 | 39" | \$1000 |
| BEPCP4 | 51 3/4" | \$1100 |

* DELI, MEAT, CHEESE, SALAD & SUSHI CASES

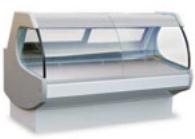

| TYPE | SIZE (W) | REGULAR PRICE |
|--------------|----------|---------------|
| RSCD6 | 76 1/2" | \$1450 |
| RSCD8 | 100 3/4" | \$1650 |

* OPEN MERCHANDISERS



| TYPE | SIZE (W) | REGULAR PRICE |
|-----------------|----------|---------------|
| OMSCPA-4 | 49" | \$1200 |
| OMSCPA-6 | 74" | \$1550 |
| OMSCPA-8 | 98" | \$1850 |

| | | | | | |
|----------------|--------------|-------------|----------------|--|--|
| Business Name: | | | Show Name: | | |
| Address: | | | Show Location: | | |
| City: | Prov./State: | Postal/Zip: | Contact Name: | | |
| Phone: | Fax: | Cell: | Booth #: | | |

| | |
|----------------|---------------|
| Delivery Date: | Pick Up Date: |
|----------------|---------------|

| TYPE | SIZE | DESCRIPTION | QTY | RENTAL | TOTAL |
|------|------|-------------|-----|--------|-------|
| | | | | | |
| | | | | | |
| | | | | | |
| | | | | | |
| | | | | | |

| | | | | | | | |
|----------------------|---------------|--|-------|--|--|--------------|--|
| Signature: | | | Date: | | | Misc. | |
| Name on Credit Card: | | | | | | Sub. Total | |
| Credit Card #: | | | | | | HST 13% | |
| Expiry Date: | 3-Digit Code: | <input type="radio"/> Visa <input type="radio"/> Master Card | | | | TOTAL | |

Customer (Renter) must supply a Visa or Master Card information

All orders require a full payment by cheque, visa, mastercard, cash or money order prior to delivery
 Charges include delivery, set up, maintenance and pick up after the exposition
 20% Surcharge for on site orders.

No refunds for cancellation after closing date

The customer accepts full responsibility for any and all damage to the equipment and for the loss of the equipment
 Igloo Food Equipment accepts no liability for any loss of goods due to mechanical failure or theft of the equipment or products being stored in the equipment.
 Igloo Food Equipment accepts no liability for personal injury, public or equipment damage, equipment loss and loss of goods however caused.

Please PRINT and SCAN this email back to Walter Rychlicki at Igloo